

# Wolfert van Borselen

Scholengroep voor openbaar onderwijs

## How to add money to your Wolfert account

Go to: <https://myprint.wolfert.nl>

For “Gebruikersnaam”(username) enter your student number(without @wolfert.nl)  
For “wachtwoord”(Password) enter the password you use to login to wifi.

When you sign in for the first time you will see the following screen:

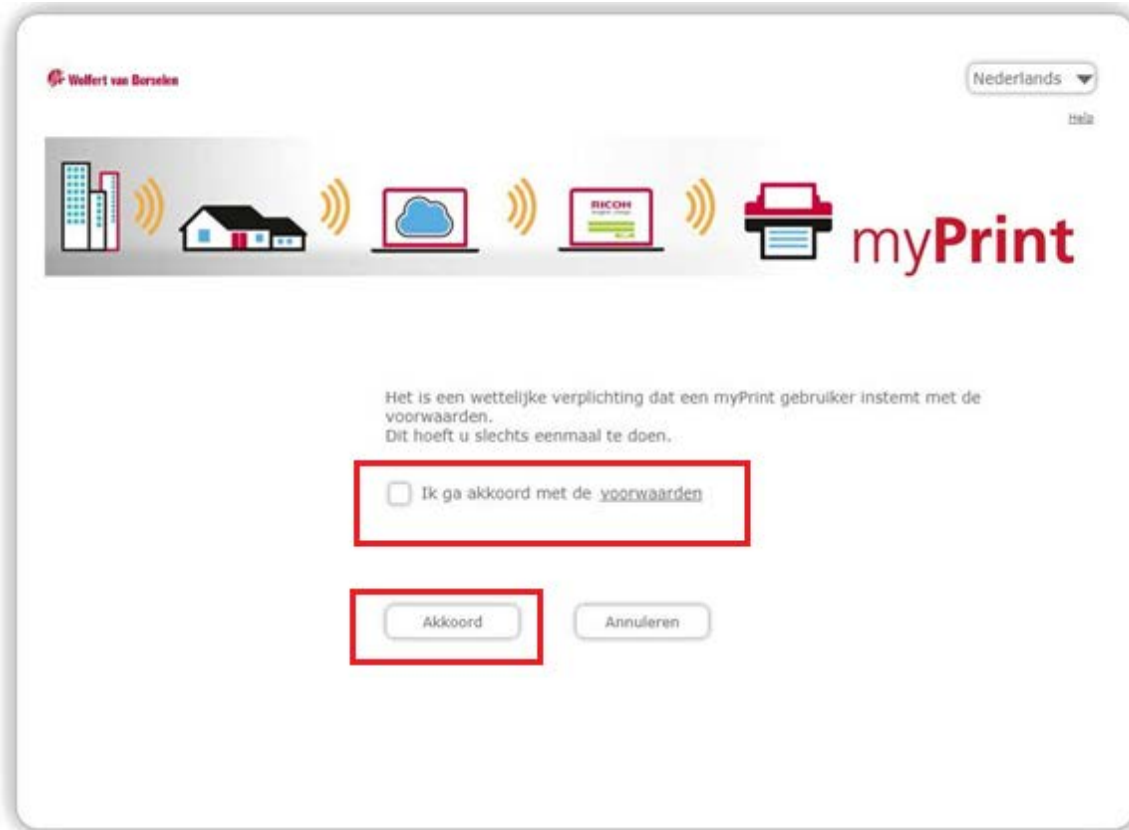

Tick the box that says: “ik ga akkoord met de voorwaarden” and click on “akkoord” (You agree with the conditions). Your account will now be created.

On this page you see your personal profile.

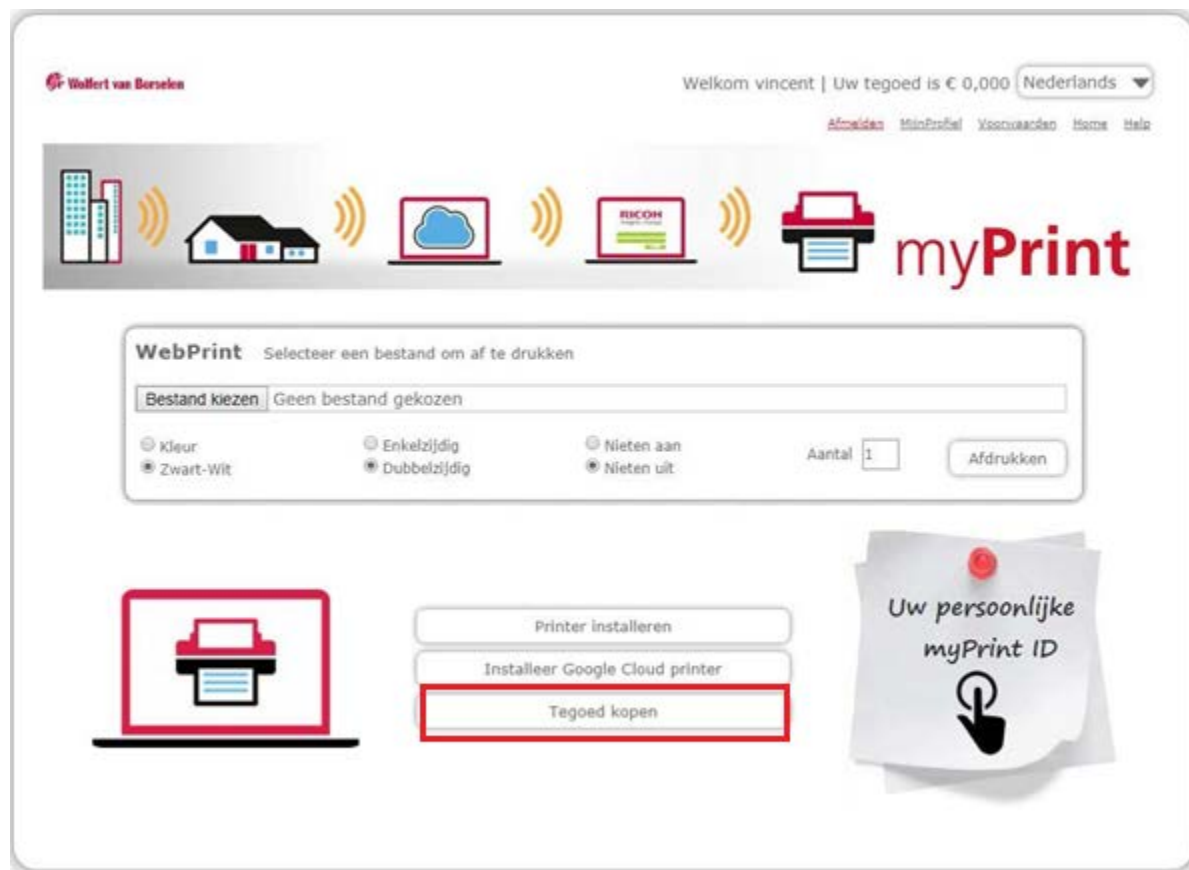

Click on: "tegoed kopen" to add money to your account. These are the current printing costs:

A4 black-white	per page: <b>€0,01</b>	A4 colour	per page: <b>€0,05</b>
A3 black-white	per page: <b>€0,10</b>	A3 colour	per page: <b>€0,20</b>

# Wolfert van Borselen

Scholengroep voor openbaar onderwijs

After you clicked on “Tegoed kopen” you have three options to choose from: €5, €10, or €20. Click on the amount you would like to put into your account.

# Wolfert van Borselen

Scholengroep voor openbaar onderwijs

On this page you can pay with Ideal, choose your bank and follow the instructions to complete the payment.

**MultiSafepay**   
Smart Payment Services

> 

Webwinkel: Wolfert myPrint

Beschrijving: 64221807

Details:PrintBalance

Totaal:

5,00 EUR

Betaalmethoden:

 iDeal

Bank

  
ABN AMRO

  
ASN Bank

  
Bunq

  
ING

  
Knab

  
Rabobank

  
SNS Bank

  
SNS Regio Bank

  
Triodos Bank

  
Van Lanschot Bankiers

[Alle betaalmethoden](#)

Powered by MultiSafepay

### Attention:

**The amount added to your account is prepaid. Once you leave the school you cannot be reimbursed.**

Bentinelklaan 280 • 3039 KK Rotterdam • t. +31 (0)10 - 890 77 00 • i. [www.wolfert.nl](http://www.wolfert.nl) • e. [secretariaat@wolfert.nl](mailto:secretariaat@wolfert.nl)

De Wolfert van Borselen scholengroep bestaat uit Wolfert College, Wolfert Dalton, Wolfert Lyceum, Wolfert PRO, Wolfert Tweetalig  
en de Rotterdam International Secondary School

# Wolfert van Borselen

Scholengroep voor openbaar onderwijs

## Printer installation:

The printer is connected to all computers at the school. The printer name is:

**Printerwvb**

## Installing MacOS printer drive for myPrint

### INTRODUCTION

This document describes how an end-user can install and configure the myPrint printer driver on a Mac OS 10.x operating system. myPrint supports following Mac OS X operating systems:

- OS 10.5 Leopard
- OS 10.6 Snow Leopard
- OS 10.7 Lion
- OS 10.8 Mountain Lion
- OS 10.9 Mavericks
- OS 10.10 Yosemite
- OS 10.11 El Capitan
- OS 10.12 Sierra

For all above mentioned Mac operating systems, the myPrint printer driver installation is the same.

## 2 DOWNLOADING THE MPC3502 POSTSCRIPT DRIVER FOR MAC

### Step 2.1

Determine the OS version:

- Click on the Apple icon
- Choose “About this Mac”
- Read the displayed version

### Step 2.2

Navigate to Ricoh's support page:

<http://ricoh-support.com>

- Click “Rico Office Products Downloads”

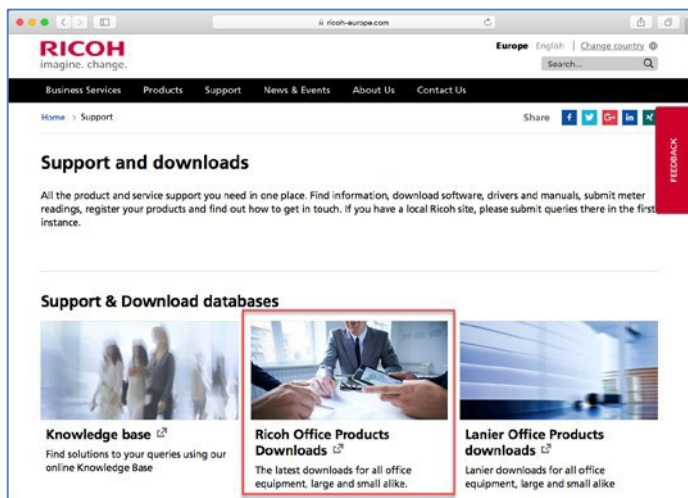

### Step 2.3

At the search your product;  
Multifunctional Printers select:

- Aficio MP C3502

Click "Go"

At the Publications select:

- Drivers and Software
- Choose your Mac OS X
- Click Download

### Step 2.4

After downloading select the  
corresponding Mac OS 10.X PPD |  
installer by clicking the icon that  
holds the Hard Disk icon in this  
sample:

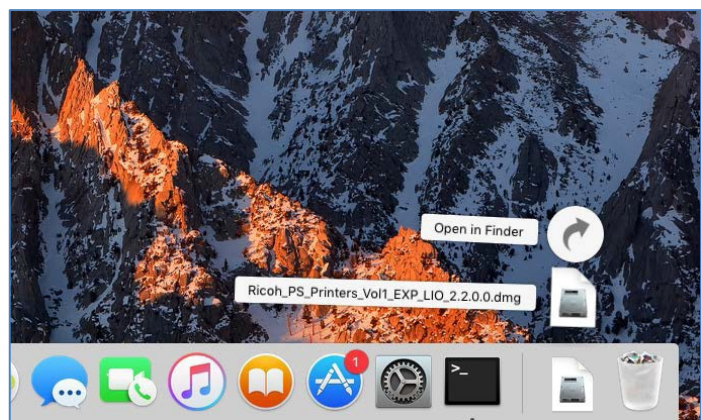

(Ricoh\_PS\_Printers\_Vol1\_EXP\_LIO\_2.2. 0.0.dmg):

## Step 2.5

Double-click the pkg driver package in this sample:

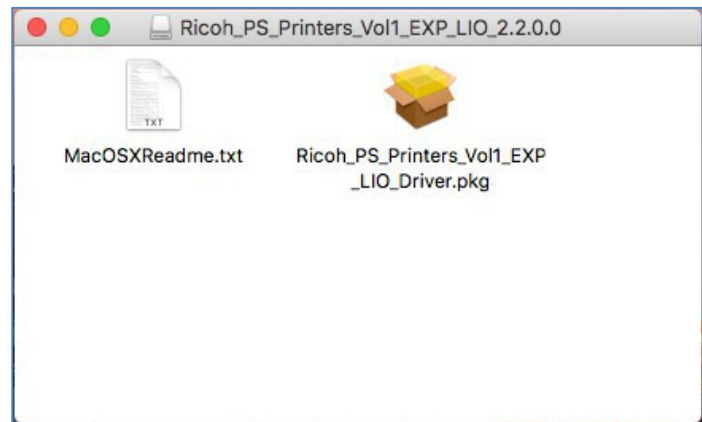

(Ricoh\_PS\_Printers\_Vol1\_EXP\_LIO\_Dri ver.pkg):

## Step 2.6

Select Continue:

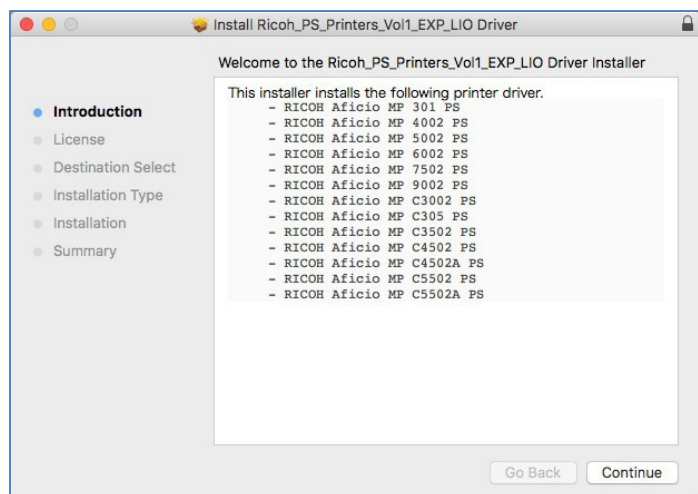

## Step 2.7

### Select Continue:

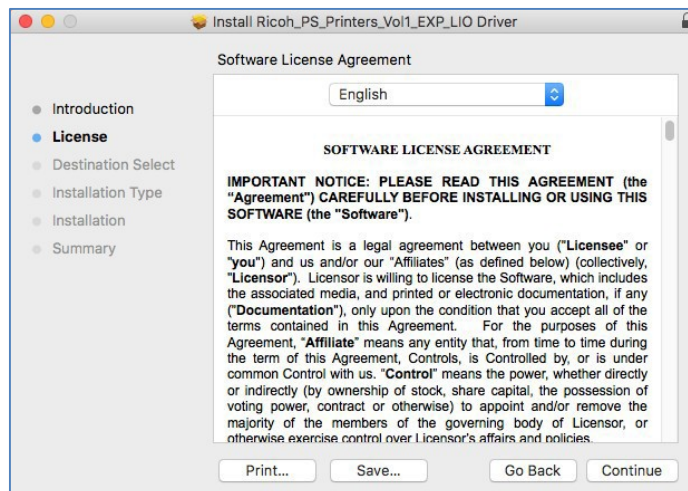

## Step 2.8

### Agree with the terms of the software license agreement:

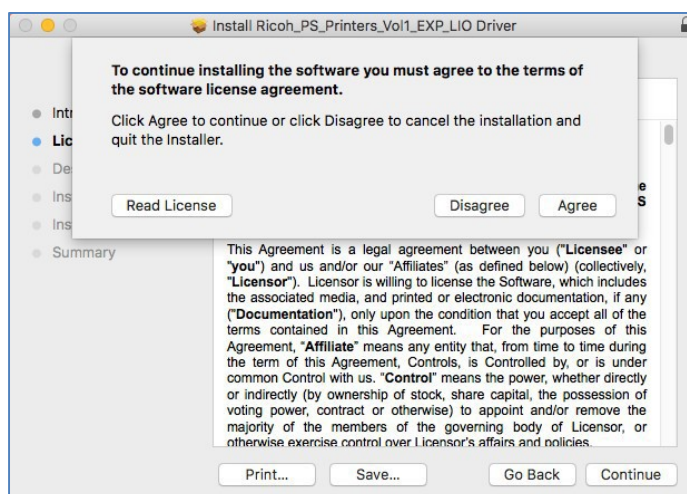

## Step 2.9

Click Install:

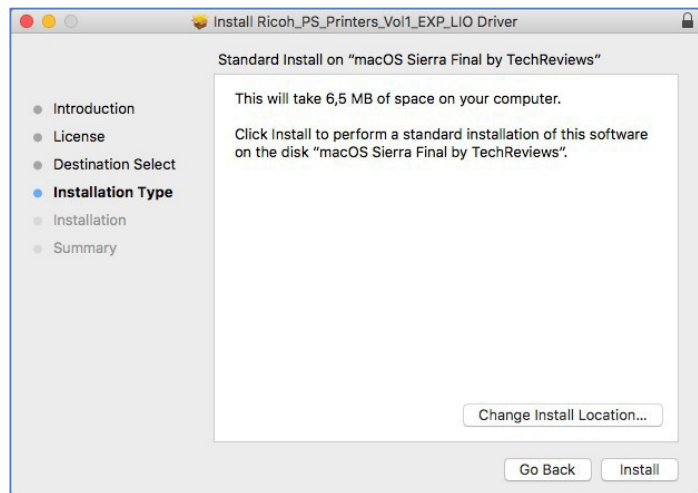

## Step 2.10

Type your local computer password and select install Software:

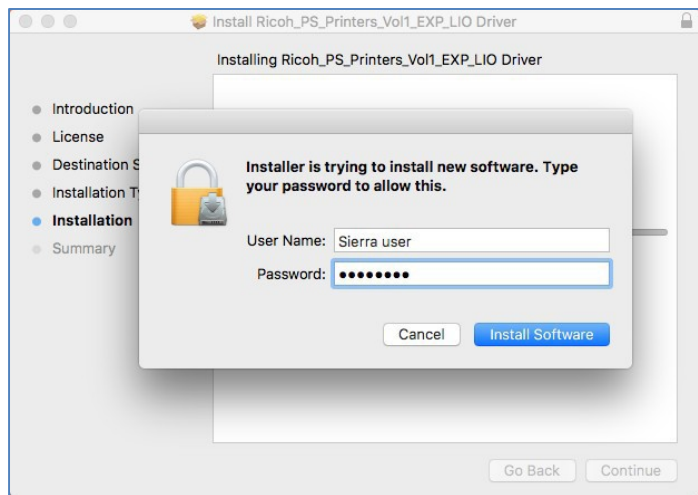

Step 2.11  
The driver will be installed:

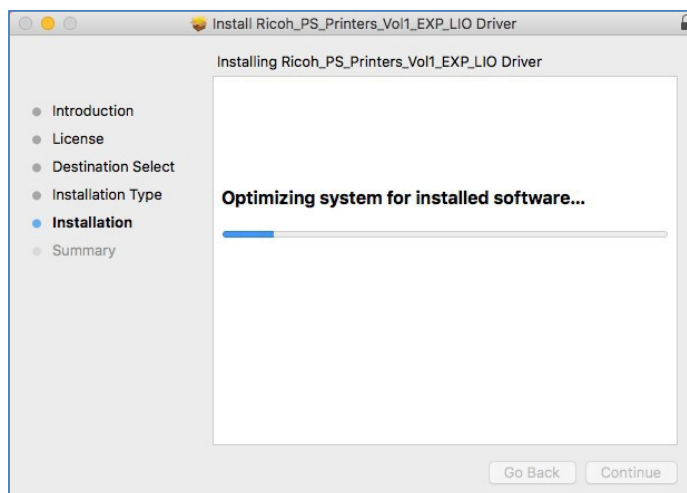

Step 2.12  
After successful installation: click  
“Close”: The Ricoh driver  
package is now installed.

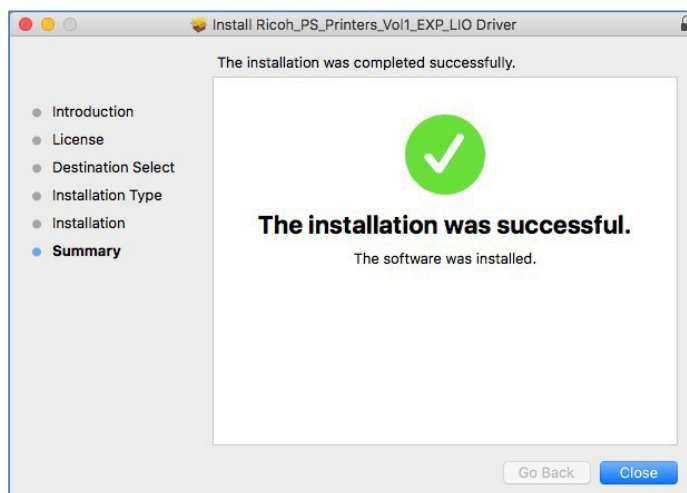

### 3 CONFIGURING CUPS

CUPS is a modular printing system for Unix-like computer operating systems which allows a computer to act as a print server. A computer running CUPS is a host that can accept print jobs from client computers, process them, and send them to the appropriate printer”.

(source: adapted from Wikipedia)

#### Step 3.1

Start System preferences:

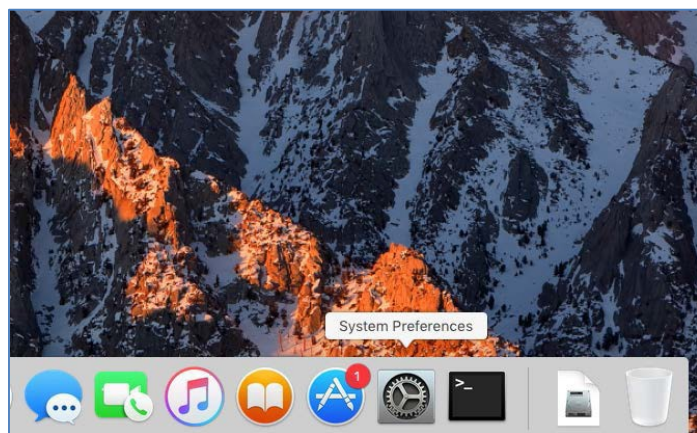

#### Step 3.2

Select Print & Scan.

The printer dialogue screen opens

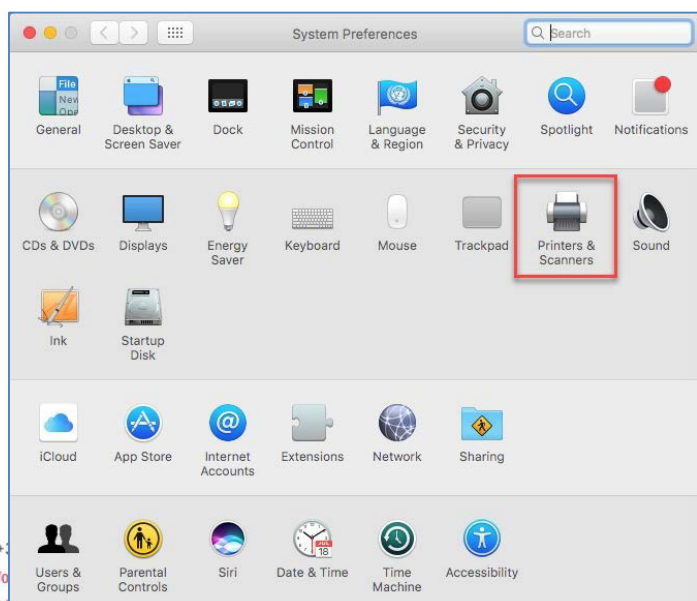

### Step 3.3

Click “+” in the lower-left corner to add a printer:

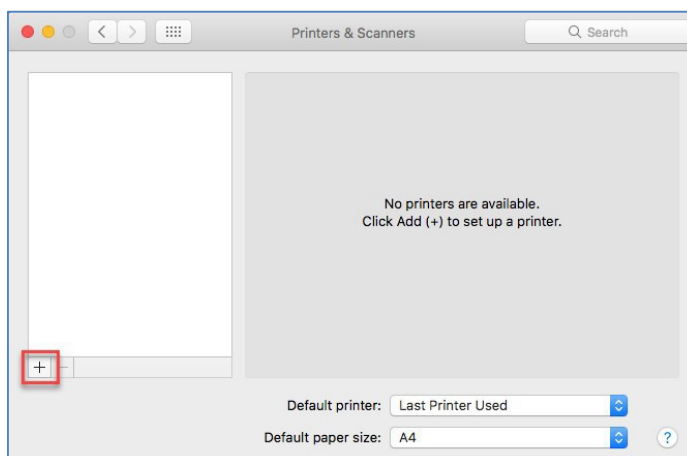

### Step 3.4

Right-click the toolbar (next to the Windows Printer) and select Customize Toolbar:

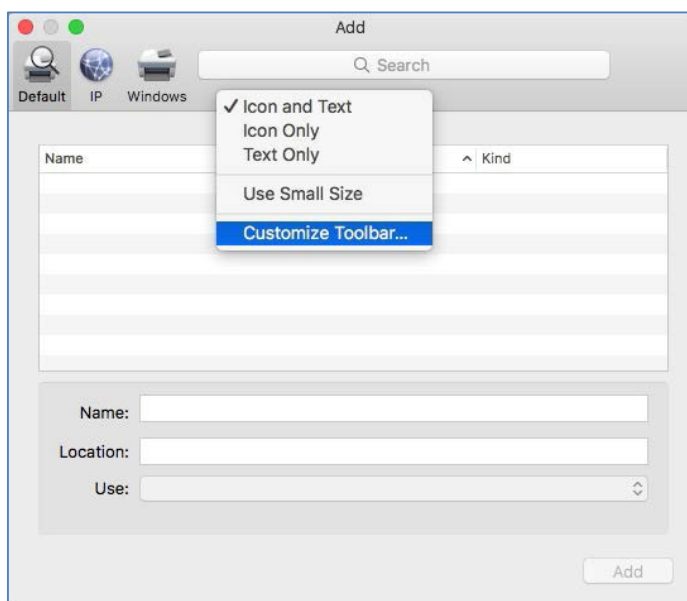

## Step 3.5

Drag and drop “Advanced” to the  
Toolbar and click “Done”:

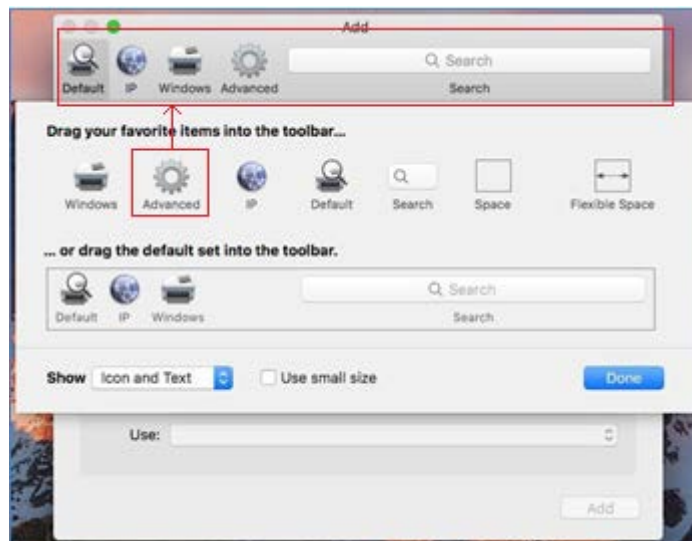

## 4 ADDING AN IPP PRINTER

### Step 4.1

The Ricoh myPrint internet address:

<https://myprint.wolfert.nl/printers/myPrint/.printer>

### Step 4.2

Click “Advanced”:

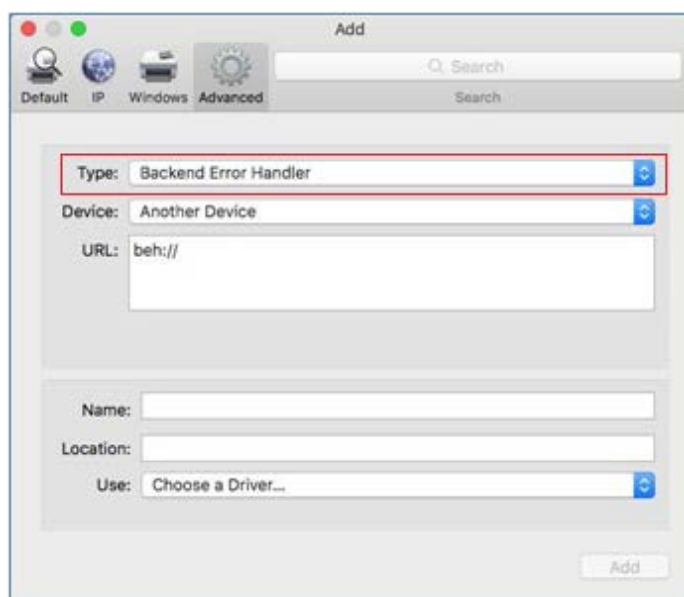

### Step 4.3

Click “Type” and choose “Internet Printing Protocol (https)”:

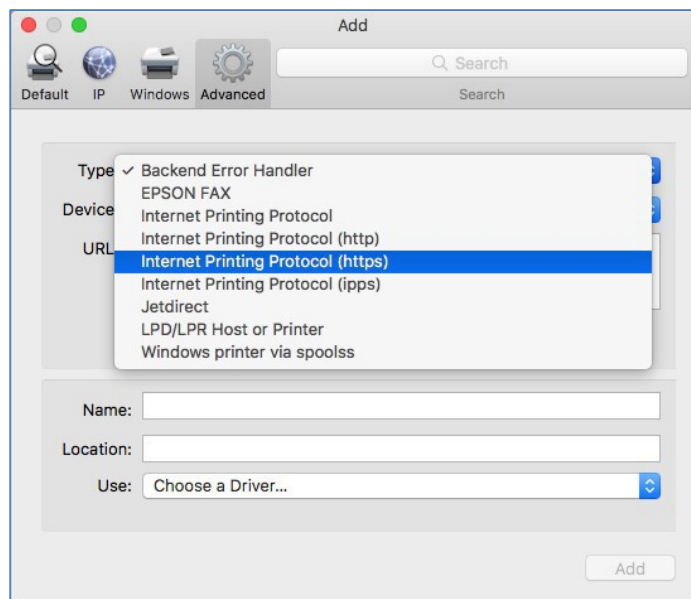

#### Step 4.4

Type the printer's internet

Address in the URL box:

<https://myprint.wolfert.nl/printers/myPrint/.printer>

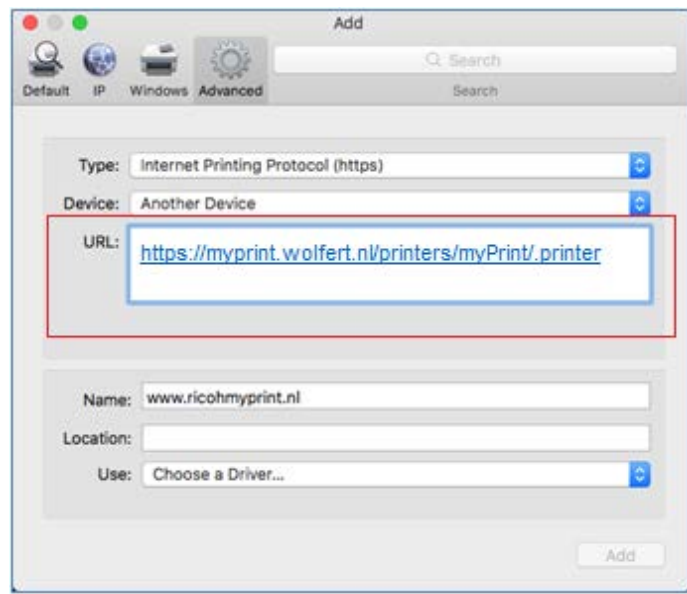

# Wolfert van Borselen

Scholengroep voor openbaar onderwijs

## Step 4.5

Click "Choose a Driver or Printer Model". Then click "Select Printer Software":

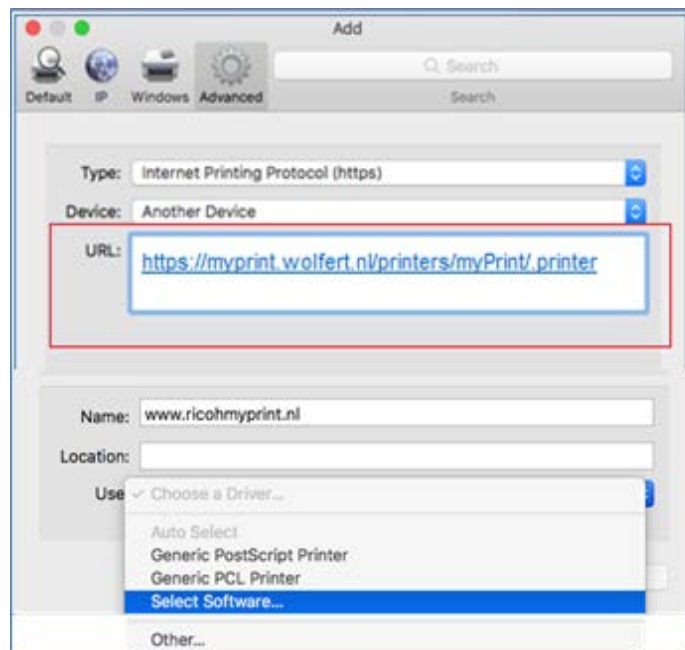

**Step 4.6**  
Start typing “MP C35.....” in the finder box. Select “Ricoh Aficio MP C3502 PS” and select “OK”:

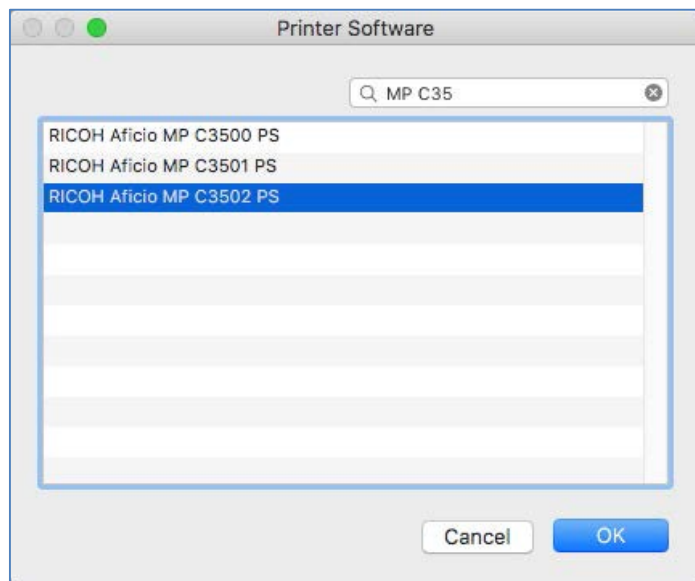

**Step 4.7** Click “Add”:

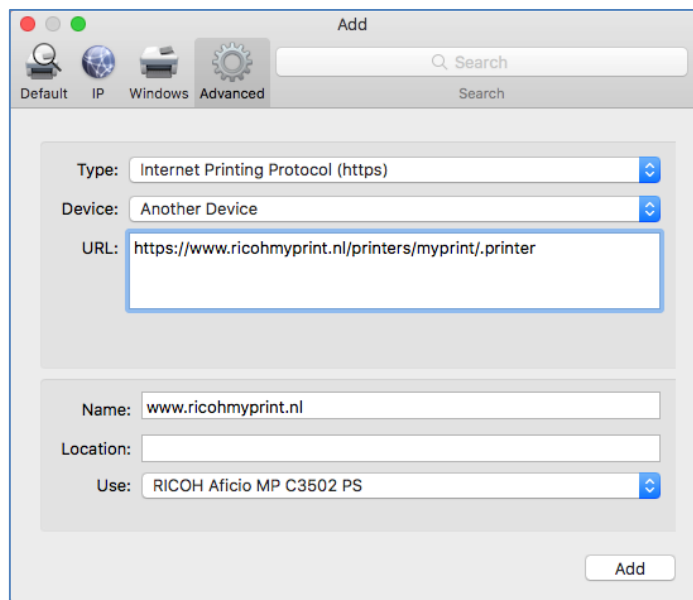

**Step 4.8**  
Configure printer options. Recommended settings are: Option tray      Lower  
PaperTrays Large Capacity Tray      Installed  
Internal Tray 2      Installed Internal Shift Tray      Not installed External Tray  
Not Installed

Finisher

Finisher SR3070

Step 4.9 Click “OK”

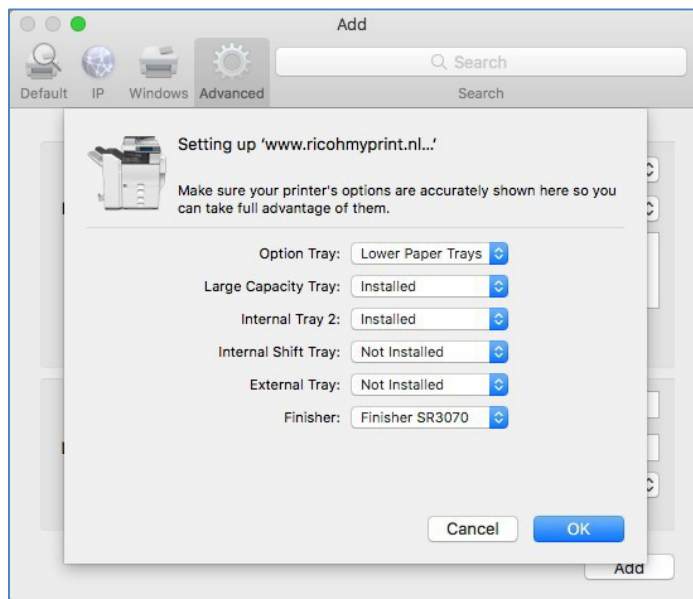

The myPrint IPP printer is installed

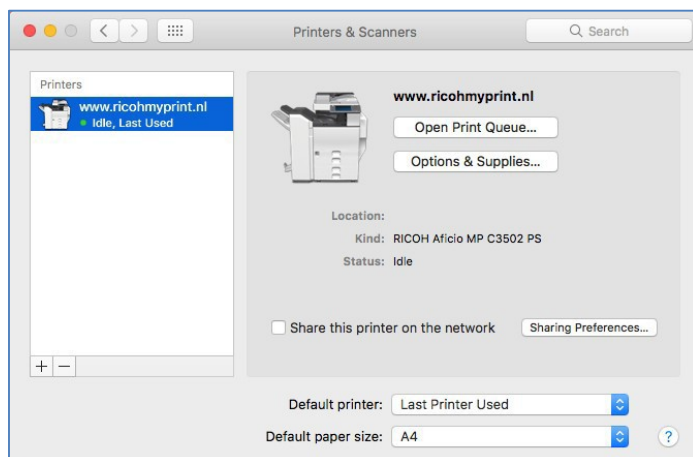

## 5 CONFIGURINGMYPRINT ID

To recognise the job owner when printing from unknown devices a myPrint ID needs to be placed in the printer driver as a user ID.

### Step 5.1

Open the myPrint website and login with your username and password.

<https://myprint.wolfert.nl>

Copy the myPrint ID (click on the pointing hand if not visible):

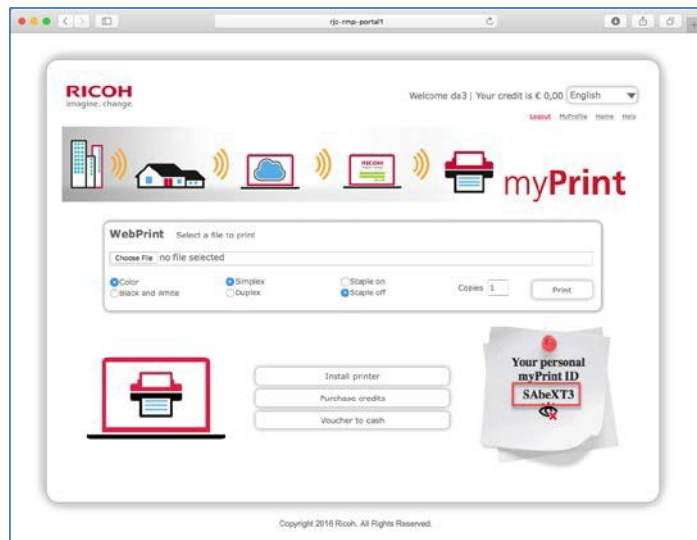

### Step 5.2

Select "File" followed by "Print":

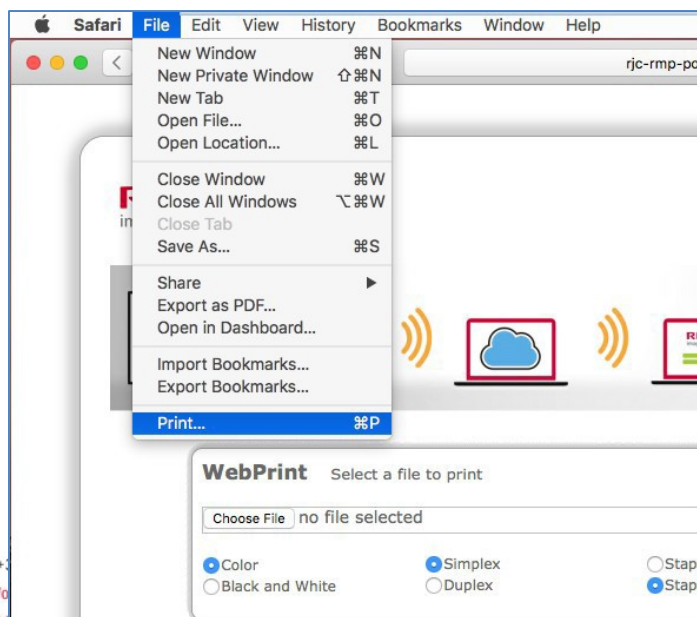

Step 5.3  
Click “Show Details”:

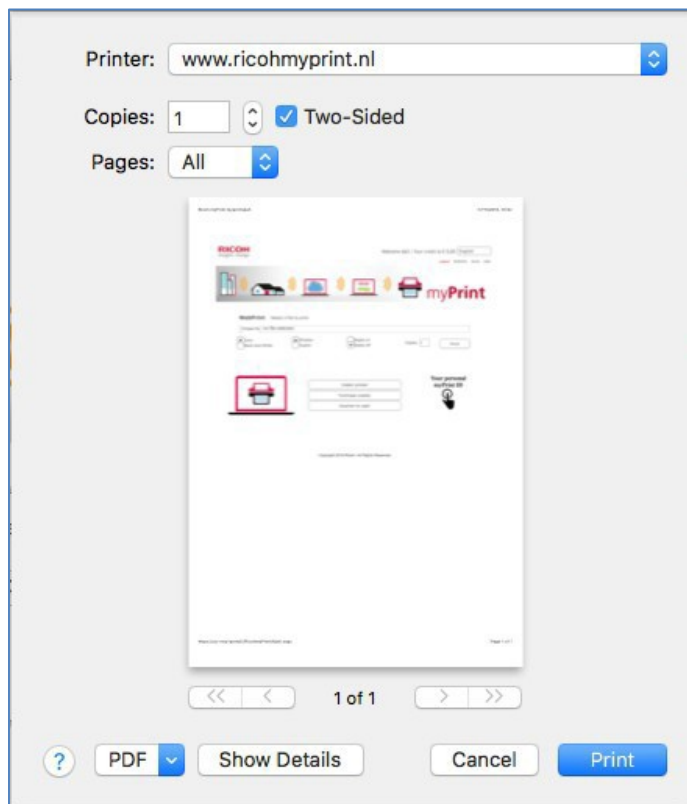

Step 5.4  
Select “Job Log”:

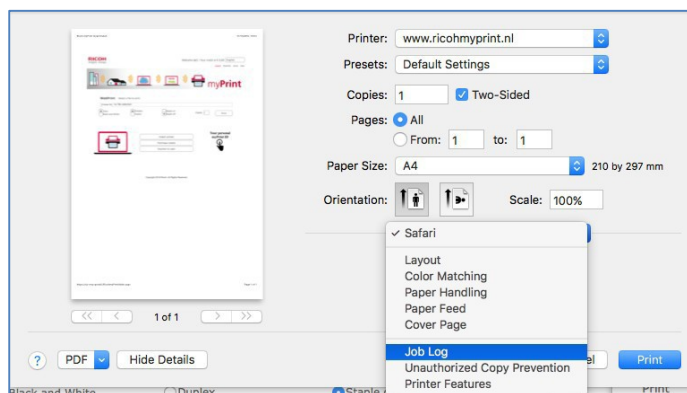

Step 5.5  
Paste the myPrint ID in the User  
ID box:

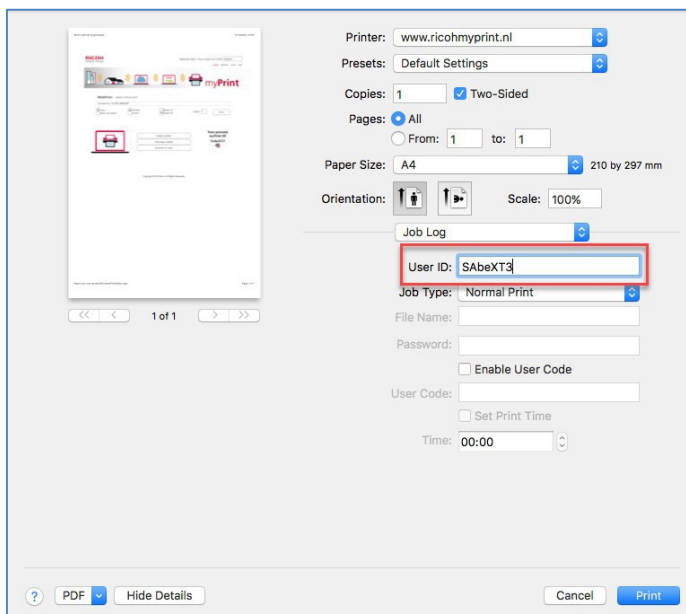

**Step 5.6**  
Select “Save Current Settings as Preset...” from the preset drop down box:

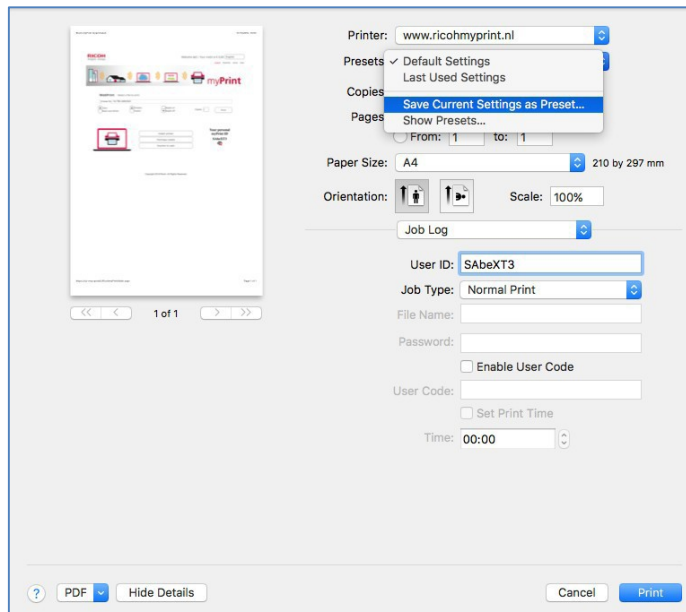

## Step 5.7

Type in a Preset Name, e.g. "myPrint" and click "OK":

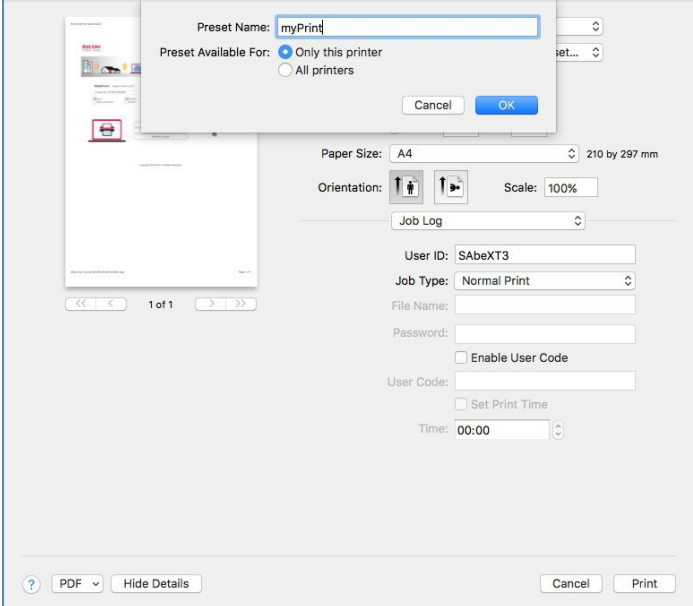

## Step 5.8

Make a test print by clicking "Print":

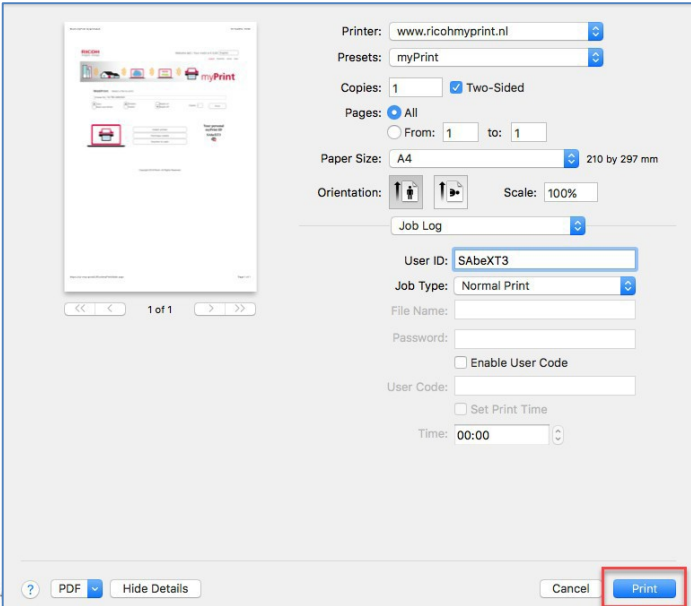

## Google Cloud Printing (GCP)

With myPrint you can use 'Google Cloud Print' (GCP). You can now use a printer which is installed in 'Google Cloud'. This is especially convenient when you are working on a system that is not connected to a printer.

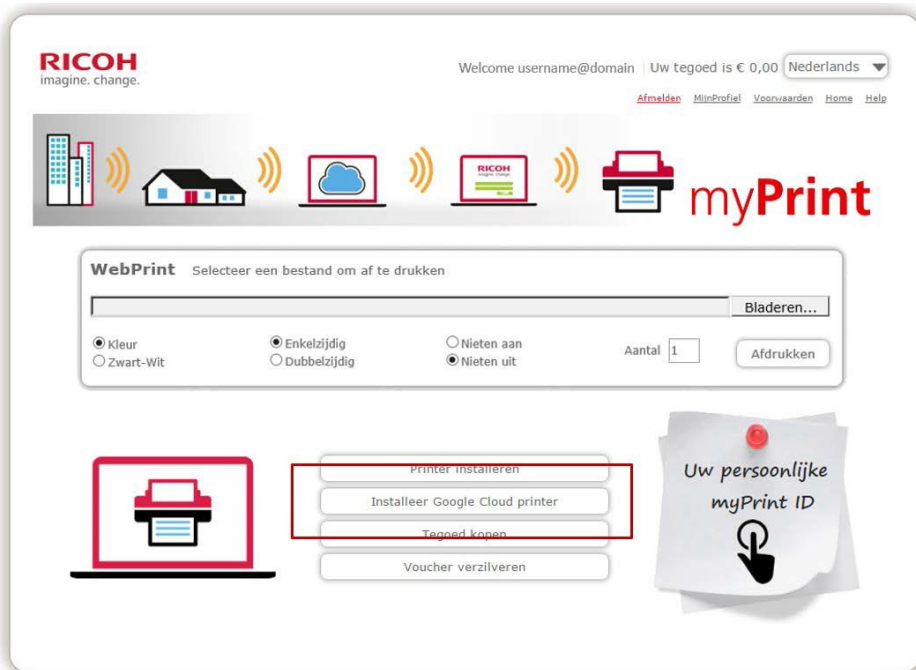

## Steps

1. Install a Google Cloud printer. Go to the home page (myprint.wolfert.nl) and click on "Installeer Google Cloud Printer".
2. Temporarily disable the 'Pop-up blocker' in your browser. You might have to refresh the page and click on 'Installeer Google Cloud Printer' again so the pop-up appears.
3. Within the new window you can create a 'myPrint cloud printer'.
4. Google Cloud Printer is now available for use within any Google application.